AYLESBURY TOWN COUNCIL

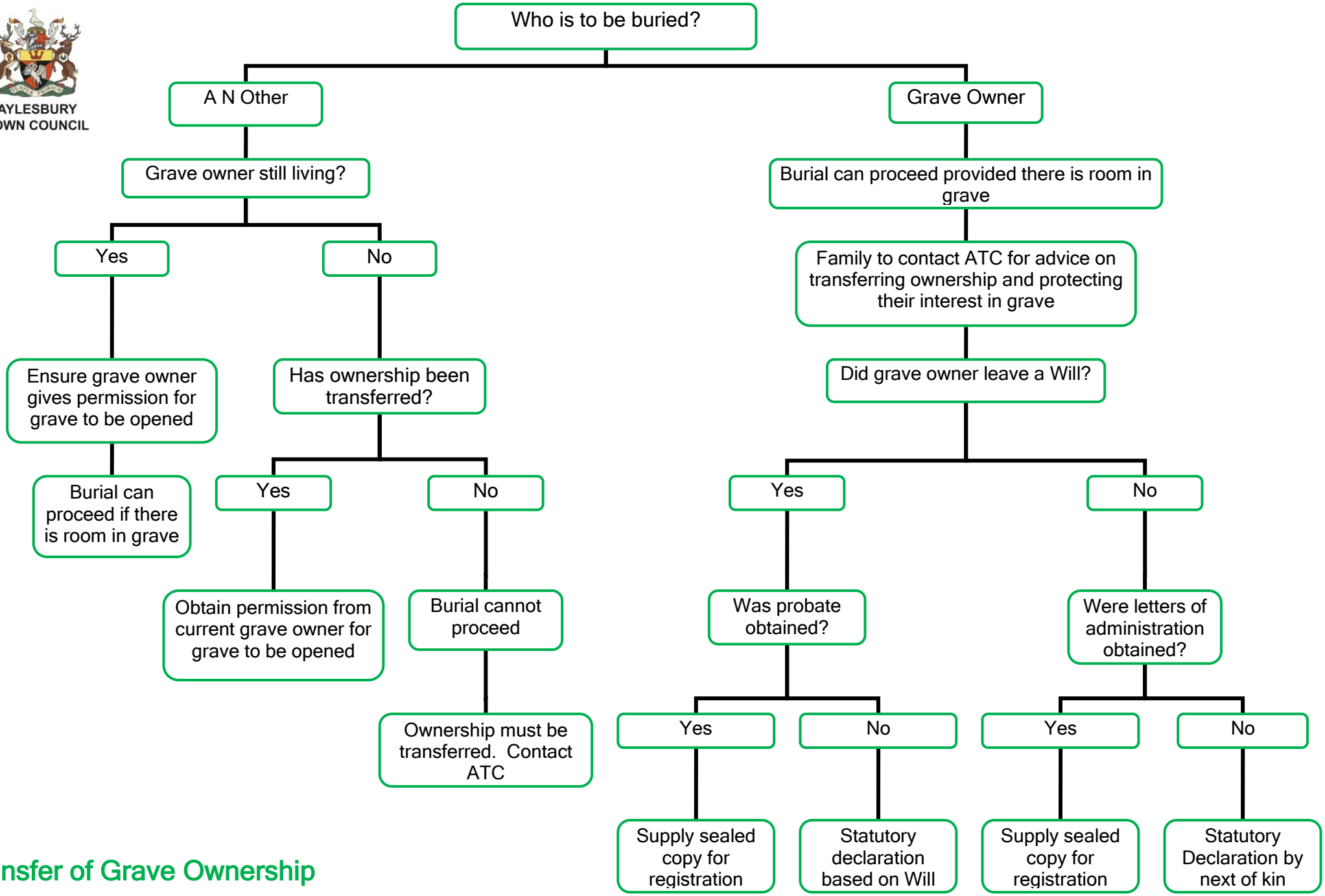

Transfer of Grave Ownership